

WHATCOM COUNTY

Planning & Development Services
5280 Northwest Drive
Bellingham, WA 98226-9097
360-778-5900, TTY 800-833-6384
360-778-5901 Fax



Mark Personius, AICP
Director

SEPA Distribution List
SEP2020-00031
Date of Issuance: June 8, 2020

Please review this determination. If you have further comments or questions, phone the responsible official at (360) 778-5900. Please submit your response by the comment date noted on the attached notice of determination.

SEPA Unit, WA State Department of Ecology, Olympia via email
sepaunit@ecy.wa.gov

WA State Department of Fish and Wildlife
Wendy D. Cole via email wendy.cole@dfw.wa.gov

WA State Department of Natural Resources via email
Rochelle Goss, sepacenter@dnr.wa.gov
Brenda Werden, Brenda.werden@dnr.wa.gov

Lummi Nation Natural Resources
Merle Jefferson, Sr. via email - merlej@lummi-nsn.gov
Tamela Smart - tamelas@lummi-nsn.gov

Nooksack Indian Tribe
George Swanaset, JR via email - george.swanasetjr@nooksack-nsn.gov
Trevor Delgado via email - tdelgado@nooksack-nsn.gov

Whatcom County
Mark Personius via email - mpersoni@whatcomcounty.us
Ryan Ericson via email - rericson@whatcomcounty.us

Applicant
Andre Brionez via email - wawaterfrontinc@gmail.com

Other and/or Parties of Record
Terry J Wechsler via email - wechslerlaw@comcast.net

WHATCOM COUNTY
Planning & Development Services
5280 Northwest Drive
Bellingham, WA 98226-9097
360-778-5900, TTY 800-833-6384
360-778-5901 Fax



Mark Personius, AICP
Director

SEPA Determination of Nonsignificance (DNS)

File: SEP2020-00031

Project Description: Replace existing dock within slightly smaller footprint.

Proponent: Frank Meyer Lake Place, LLC

Address and Parcel #: 2835 Northshore Rd APN: 380325441489

Lead Agency: Whatcom County Planning & Development Services

Zoning: R5A **Comp Plan:** Rural

Shoreline Jurisdiction: Shoreline Residential - Aquatic

The lead agency for this proposal has determined that with proper mitigation, no significant adverse environmental impacts are likely. Pursuant to RCW 43.21C.030(2)(c), an environmental impact statement (EIS) is not required. This decision was made following review of a completed SEPA environmental checklist and other information on file with the lead agency. This information is available to the public on request.

There is no comment period for this DNS.

Pursuant to WAC 197-11-340(2), the lead agency will not act on this proposal for 14 days from the date of issuance indicated below. Comments must be received by 4:00 p.m. on June 22, 2020 and should be sent to: Kyla Walters kwalters@whatcomcounty.us.

Responsible Official: Mark Personius, mpersoni@whatcomcounty.us

Title: Director

Telephone: 360-778-5900

Address: 5280 Northwest Drive
Bellingham, WA 98226

Date of Issuance: June 8, 2020

Signature: _____

A handwritten signature in black ink, appearing to be "M Personius", written over a horizontal line.

An aggrieved agency or person may appeal this determination to the Whatcom County Hearing Examiner. Application for appeal must be filed on a form provided by and submitted to the Whatcom County Current Planning Division located at 5280 Northwest Drive, Bellingham, WA 98226, during the ten days following the comment period, concluding July 2, 2020.

You should be prepared to make a specific factual objection. Contact Whatcom County Current Planning Division for information about the procedures for SEPA appeals.

WHATCOM COUNTY
Planning & Development Services
5280 Northwest Drive
Bellingham, WA 98226-9097
360-778-5900, TTY 800-833-6384
360-778-5901 Fax



Mark Personius, AICP
Director

SEPA Determination of Nonsignificance (DNS)
Legal Notice

To be published one time only on: **June 8, 2020**

CHARGE TO: Whatcom County Planning & Development Services
5280 Northwest Drive
Bellingham, Washington 98226
Acct #451232

**WHATCOM COUNTY GIVES PUBLIC NOTICE THAT THE FOLLOWING SEPA
THRESHOLD DETERMINATION OF NON-SIGNIFICANCE (DNS) HAS BEEN
ISSUED TODAY SUBJECT TO THE 14 DAY COMMENT PERIOD
CONCLUDING ON JUNE 22, 2020.**

File: SEP2020-00031

Project Description: Replace existing dock within slightly smaller footprint.

Proponent: Frank Meyer Lake Place, LLC

Address and Parcel #: 2835 Northshore Rd APN: 380325441489

Lead Agency: Whatcom County Planning & Development Services

Zoning: R5A **Comp Plan:** Rural

Shoreline Jurisdiction: Shoreline Residential – Aquatic

**ANY PERSON OR AGENCY MAY APPEAL THE COUNTY'S COMPLIANCE WITH WAC
197-11 BY FILING AN APPEAL WITH THE WHATCOM COUNTY PLANNING AND
DEVELOPMENT SERVICES LOCATED AT 5280 NORTHWEST DRIVE, BELLINGHAM,
WA 98226. APPEALS MUST BE MADE WITHIN 10 DAYS AFTER THE END OF THE
COMMENT PERIOD.**

WHATCOM COUNTY
Planning & Development Services
5280 Northwest Drive
Bellingham, WA 98226-9097
360-778-5900, TTY 800-833-6384
360-778-5901 Fax



Mark Personius, AICP
Director



SEP 2020 - 00031

SEPA Environmental Checklist

Purpose of Checklist:

Governmental agencies use this checklist to help determine whether the environmental impacts of your proposal are significant. This information is also helpful to determine if available avoidance, minimization or compensatory mitigation measures will address the probable significant impacts or if an environmental impact statement will be prepared to further analyze the proposal.

Instructions for Applicants:

This environmental checklist asks you to describe some basic information about your proposal. Please answer each question accurately and carefully, to the best of your knowledge. You may need to consult with an agency specialist or private consultant for some questions. You may use "not applicable" or "does not apply" only when you can explain why it does not apply and not when the answer is unknown. You may also attach or incorporate by reference additional studies reports. Complete and accurate answers to these questions often avoid delays with the SEPA process as well as later in the decision-making process.

The checklist questions apply to all parts of your proposal, even if you plan to do them over a period of time or on different parcels of land. Attach any additional information that will help describe your proposal or its environmental effects. The agency to which you submit this checklist may ask you to explain your answers or provide additional information reasonably related to determining if there may be significant adverse impact.

Use of Checklist for Non-Project Proposals:

For non-project proposals (such as ordinances, regulations, plans and programs), complete the applicable parts of sections A and B plus the Supplemental Sheet for Non-project Actions (Part C). Please completely answer all questions that apply and note that the words "project", "applicant", and "property or site" should be read as "proposal", "proponent" and "affected geographic area", respectively. The lead agency may exclude (for non-projects) questions in Part B – Environmental Elements that do not contribute meaningfully to the analysis of the proposal.

A Background

- 1 Name of proposed project, if applicable:
Frank Meyer Lake Place LLC Dock Replacement

- 2 Name of applicant: Andre Brionez
Applicant phone number: 360-594-2866
Applicant address: 349 Lakeside Dr
City, State, Zip or Postal Code: Sedro Woolley, WA 98284
Applicant Email address: wawaterfrontinc@gmail.com

- 3 Contact name: Andre Brionez
Contact phone number: 360-594-2866
Contact address: 349 Lakeside Dr
City, State, Zip or Postal Code: Sedro Woolley, WA 98284
Contact Email address: wawaterfrontinc@gmail.com

- 4 Date checklist prepared: January 2020

- 5 Agency requesting checklist: Whatcom County Planning & Development

- 6 Proposed timing or schedule (including phasing, if applicable):
Demolition upon issuance of permits, pile driving during allowed time per Fish & Wildlife
H.P.A. Completion summer 2020

- 7 Do you have any plans for future additions, expansion, or further activity
related to or connected with this proposal? Yes No
If yes, explain:

Not Applicable

- 8 List any environmental information you know about that has been prepared,
or will be prepared, directly related to this proposal:

None

- 9 Do you know whether applications are pending for governmental approvals
of other proposals directly affecting the property covered by your proposal?
Yes No
If yes, explain.
Not Applicable

- 10 List any government approvals or permits that will be needed for your proposal, if known.

Hydraulic Project Approval (State Department of Fish & Wildlife)
Shoreline Exemption Permit (Whatcom County)
Building Permit (Whatcom County)

- 11 Give brief, complete description of your proposal, including the proposed uses and the size of the project and site. There are several questions later in this checklist that ask you to describe certain aspects of your proposal. You do not need to repeat those answers on this page. (Lead agencies may modify this form to include additional specific information on project description.)

Proposal is the replacement of a lawfully established non-conforming 463.5 sq. ft. residential dock and 10 pilings.

Replacement pilings and piling supports will be untreated steel. Structure will be aluminum frame with grated decking for light penetration. Overall size will be reduced by 23.5 sq. ft. and replacement will be consistent with SMP guidelines.

- 12 Location of the proposal. Give sufficient information for a person to understand the precise location of your proposed project, including a street address, if any, and section, township, and range, if known. If a proposal would occur over a range of area, provide the range or boundaries of the site(s). Provide a legal description, site plan, vicinity map, and topographic map, if reasonably available. While you should submit any plans required by the agency, you are not required to duplicate maps or detailed plans submitted with any permit applications related to this checklist.

Project location is 2835 Northshore Rd, Bellingham, WA 98226

From I-5 North take Lakeway Drive East. Turn left on Electric Avenue. After 1.1 miles Electric Avenue becomes Northshore Rd. Continue for 4.3 miles. 2835 Northshore Rd is on the right.

B Environmental Elements

1 Earth

a. General description of the site:

- Flat
- Rolling
- Hilly
- Steep Slopes
- Mountainous
- Other

b. What is the steepest slope on the site (approximate percent slope)?

+/- 6%

c. What general types of soils are found on the site (for example, clay, sand, gravel, peat, muck)? If you know the classification of agricultural soils, specify them and note any agricultural land of long-term commercial significance and whether the proposal results in removing any of these soils.

Per NCRS: Everett very gravelly sandy loam.
No removal of soil will take place.

d. Are there surface indications or history of unstable soils in the immediate vicinity? Yes No

If so, describe.

Not applicable

e. Describe the purpose, type, total area, approximate quantities and total affected area of any filling excavation or grading proposed.

No fill required

Indicate source of fill.

None

Indicate where excavation material is going.

None

- f. Could erosion occur as a result of clearing, construction, or use?

Yes No

If so, generally describe.

Not applicable

- g. About what percent of the site will be covered with impervious surfaces after project construction (for example, asphalt or buildings)?

No change in impervious surface is proposed.

- h. Proposed measures to reduce or control erosion, or other impacts to the earth, if any:

None

2. Air

- a. What types of emissions to the air would result from the proposal during construction, operation and maintenance when the project is completed (i.e., dust, automobile, odors, or industrial wood smoke)?

None

If any, generally describe and give approximate quantities if known.

None

- b. Are there any off-site sources of emissions or odor that may affect your proposal? Yes No

If so, generally describe.

None

- c. Proposed measures to reduce or control emissions or other impacts to air, if any:

None

3. Water

a. Surface:

- (1) Is there any surface water body on or in the immediate vicinity of the site (including year-round and seasonal streams, saltwater, lakes, ponds, wetlands)? Yes No

If yes, describe type and provide names. If appropriate, state what stream or river it flows into.

Lake Whatcom

- (2) Will the project require any work over, in, or adjacent to (within 200 feet) the described waters? Yes No

If yes, please describe and attach available plans.

All work on Lake Whatcom within 80 ft. of OHWM

- (3) Estimate the amount of fill and dredge material that would be placed in or removed from surface water or wetlands and indicate the area of the site that would be affected.

Indicate the source of fill material.

Not applicable

- (4) Will the proposal require surface water withdrawals or diversions? Yes No

Give general description, purpose, and approximate quantities if known.

Not applicable

- Does the proposal lie within a 100-year floodplain? Yes No

If so, note location on the site plan.

Lake Whatcom

(5) Does the proposal involve any discharges of waste materials to surface waters?

Yes No

If so, describe the type of waste and anticipated volume of discharge

Not applicable

b. Ground Water:

(1) Will ground water be withdrawn from a well for drinking water or other purposes? Yes No

If so, give a general description of the well, proposed uses and approximate quantities withdrawn from the well. Will water be discharged to groundwater? Give general description, purpose, and approximate quantities if known.

Not applicable

(2) Describe waste material that will be discharged into the ground from septic tanks or other sources, if any (for example: Domestic sewage; industrial, containing the following chemicals.....; agricultural; etc.). Describe the general size of the system, the number of houses to be served (if applicable), or the number of animals or humans the system(s) are expected to serve.

Not applicable

c. Water runoff (including stormwater):

(1) Describe the source of runoff (including storm water) and method of collection and disposal, if any (include quantities, if known).

Not applicable

Where will this water flow? Not applicable

Will this water flow into other waters? Yes No

If so, describe.

Not applicable

(2) Could waste materials enter ground or surface waters?

Yes No

If so, generally describe.

Not applicable

(3) Does the proposal alter or otherwise affect drainage patterns in the vicinity of the site: Yes No

If so, describe.

Not applicable

d. Proposed measures to reduce or control surface, ground, and runoff water impacts, if any:

Not applicable

4 Plants

a. Check types of vegetation found on the site:

- Deciduous tree: alder, maple, aspen, other
- Evergreen tree: fir, cedar, pine, other
- Shrubs
- Grass
- Pasture
- Crop or grain
- Orchards, vineyards or other permanent crops
- Wet soil plants: cattail, buttercup, bullrush, skunk cabbage, other
- Water plants: water lily, eelgrass, milfoil, other
- Other types of vegetation

b. What kind and amount of vegetation will be removed or altered?

No vegetation will be altered

c. List threatened or endangered species known to be on or near the site.

None known

d. Proposed landscaping, use of native plants, or other measures to preserve or enhance vegetation on the site, if any:

None

e. List all noxious weeds and invasive species known to be on or near the site.

None known

5. Animals

a. Check any birds and animals, which have been observed on or near the site or are known to be on or near the site:

Birds:

- Hawk,
 Eagle,
 Other:

- Heron,
 Songbirds;

Mammals:

- Deer,
 Elk,
 Other:

- Bear,
 Beaver;

Fish:

- Bass,
 Trout,
 Shellfish;

- Salmon,
 Herring,
 Other:

b. List any threatened or endangered species known to be on or near the site.

None known

- c. Is the site part of a migration route? Yes No

If so, explain.

Pacific flyway for waterfowl.

- d. Proposed measures to preserve or enhance wildlife, if any:

Replacement structure will have light penetrating decking.

- e. List any invasive species known to be on or near site.

None known.

6. Energy and Natural Resources

- a. What kinds of energy (electric, natural gas, oil, wood stove, solar) will be used to meet the completed project's energy needs? Describe whether it will be used for heating, manufacturing, etc.

None, unoccupied structure.

- b. Would your project affect the potential use of solar energy by adjacent properties? Yes No

If so, generally describe.

Not applicable

- c. What kinds of energy conservation features are included in the plans of this proposal? List other proposed measures to reduce or control energy impacts, if any:

Not applicable

7. Environmental Health

- a. Are there any environmental health hazards, including exposure to toxic chemicals, risk of fire and explosion, spill, or hazardous waste that could occur as a result of this proposal? Yes No

If so, describe.

Not applicable

- (1) Describe any known or possible contamination at the site from present or past uses.

None known

- (2) Describe existing hazardous chemicals/conditions that might affect project development and design. This includes underground hazardous liquid and gas transmission pipelines located within the project area and in the vicinity.

None known

- (3) Describe any toxic or hazardous chemicals that might be stored, used, or produced during the projects development or construction, or at any time during the operating life of the project.

None

- (4) Describe special emergency services that might be required.

None anticipated

- (5) Proposed measure to reduce or control environmental health hazards, if any:

None

b. Noise

- (1) What types of noise exist in the area which may affect your project (for example: traffic, equipment, operation, other)?

No significant noise

- (2) What types and levels of noise would be created by or associated with the project on a short-term or a long-term basis (for example: traffic, construction, operation, other)? Indicate what hours noise would come from the site.

Short term noise typical of construction, hammers, drills, etc. Pile driving to be done with A.P.E vibratory hammer during. Construction will take place during weekdays M-F 8am-5pm. No long term noise will be created.

- (3) Proposed measures to reduce or control noise impacts, if any:

Noise reduction device will be used between vibratory hammer and piling if conditions require, either wood or plastic isolator.

8 Land and Shoreline Use

a. What is the current use of the site and adjacent properties?

Single family residential, adjacent properties are also single family residential.

Will the proposal affect current land uses on nearby or adjacent properties? Yes No

If so, describe.

Not applicable

b. Has the project site been used as working farmlands or working forest lands? Yes No

If so, describe.

Not applicable

How much agriculture or forest land of long-term commercial significance will be converted to other uses as a result of the proposal, if any?

None

If resource lands have not been designated, how many acres in farmland or forest land tax status will be converted to non-farm or non-forest use?

None

(1) Will the proposal affect or be affected by surrounding working farm or forest land normal business operations, such as oversized equipment access, the application of pesticides, tilling and harvesting? Yes No

If so, how:

Not applicable

c. Describe any structures on the site.

Single family residence, covered porch, shed, existing dock.

- d. Will any structures be demolished? Yes No
If so, what?

Existing dock.

- e. What is the current zoning classification of the site?

R5A

- f. What is the current comprehensive plan designation of the site?

Residential

- KMW g. If applicable, what is the current shoreline master program designation of the site?

Shoreline residential and Aquatic

- KMW h. Has any part of the site been classified as a critical area by the city or county? Yes No
If so, specify.

Shoreline/Lake Whatcom Habitat Conservation Area

- i. Approximately how many people would reside or work in the completed project?

None

- j. Approximately how many people would the completed project displace?

None

- k. Proposed measures to avoid or reduce displacement impacts, if any:

None

- l. Proposed measures to ensure the proposal is compatible with existing and projected land uses and plans, if any:

None

- m. Proposed measures to ensure the proposal is compatible with nearby agricultural and forest lands of long-term commercial significance, if any?

None

9 Housing

- a. Approximately how many units would be provided, if any? Indicate whether high, middle, or low-income housing.

High Number of Units 0
 Middle
 Low-income

- b. Approximately how many units, if any, would be eliminated? Indicate whether high, middle, or low-income housing.

High Number of Units 0
 Middle
 Low-income

- c. Proposed measures to reduce or control housing impacts, if any:

None

10 Aesthetics

- a. What is the tallest height of any proposed structure(s), not including antennas; what is the principal exterior building material(s) proposed?

+/-3 ft. above OHWM. Materials are steel, aluminum and plastic.

- b. What views in the immediate vicinity would be altered or obstructed?

None

- c. Proposed measures to reduce or control aesthetic impacts, if any:

None

11 Light and Glare

- a. What type of light or glare will the proposal produce? What time of day would it mainly occur?

None

- b. Could light or glare from the finished project be a safety hazard or interfere with views?

No

c. What existing off-site sources of light or glare may affect your proposal?

None

d. Proposed measures to reduce or control light and glare impacts, if any:

None

12 Recreation

a. What designated and informal recreational opportunities are in the immediate vicinity?

Swimming, boating, fishing, kayaking etc.

b. Would the proposed project displace any existing recreational uses? If so, describe.

No

c. Proposed measures to reduce or control impacts on recreation, including recreation opportunities to be provided by the project or applicant, if any:

None

13 Historic and Cultural Preservation

a. Are there any buildings, structures, or sites, located on or near the site that are over 45 years old listed in or eligible for listing in national, state or local preservation registers located on or near the site? Yes No
If so, specifically describe.

Not applicable

b. Are there any landmarks, features, or other evidence of Indian, historic use or occupation, this may include human burials or old cemeteries?

Yes No

Are there any material evidence, artifacts, or areas of cultural importance on or near the site? Yes No

Please list any professional studies conducted at the site to identify such resources.

Not applicable

- c. Describe the methods used to assess the potential impacts to cultural and historic resources on or near the project site. Examples: Include consultation with tribes and the Department of Archeology and Historic Preservation, archaeological surveys, historic maps, GIS data, etc.

None

- d. Proposed measures to avoid, minimize, or compensate for loss, changes to, and disturbance to resources. Please include plans for the above and any permits that may be required.

None

14 Transportation

- a. Identify public streets and highways serving the site or affected geographic area and describe proposed access to the existing street system. Show on site plan, if any.

Project located on Northshore Rd.

- b. Is site or geographic area currently served by public transit?

Yes No

If not, what is the approximate distance to the nearest transit stop?

None

- c. How many parking spaces would the completed project have? How many would the project eliminate?

None

- d. Will the proposal require any new or improvements to existing roads, streets, pedestrian, bicycle or state transportation facilities, not including driveways? Yes No

If so, generally describe (indicate whether public or private).

Not applicable

e. Will the project use (or occur in the immediate vicinity of)

- Water,
 Rail, or
 Air transportation?
If so, generally describe.

No

f. How many vehicular trips per day would be generated by the completed project or proposal? If known, indicate when peak volumes would occur and what percentage of the volume would be trucks (such as commercial and non-passenger vehicles). What data or transportation models were used to make these estimates?

None

g. Proposed measures to reduce or control transportation impacts, if any:

None

15 Public Services

a. Would the project result in an increased need for public services (for example: fire protection, police protection, health care, schools, other)?

Yes No

If so, generally describe.

Not applicable

b. Proposed measures to reduce or control direct impacts on public services, if any.

None

16 Utilities

a. Check utilities currently available at the site:

- Electricity,
 Water,
 Telephone,
 Septic system,

- Natural gas,
 Refuse service,
 Sanitary sewer,
 Other

To Be Completed
By Applicant

Evaluation For
Agency Use Only

- b. Describe the utilities that are proposed for the project, the utility providing the service, and the general construction activities on the site or in the immediate vicinity which might be needed.

None proposed

Signature

The above answers are true and complete to the best of my knowledge. I understand that the lead agency is relying on them to make its decision.

Signature: _____



Date Submitted: _____

3/11/2020

FOR OFFICE USE ONLY

Reviewed by Whatcom County Planning & Development Services Staff

KWalters

05/29/2020

Staff Signature

Date

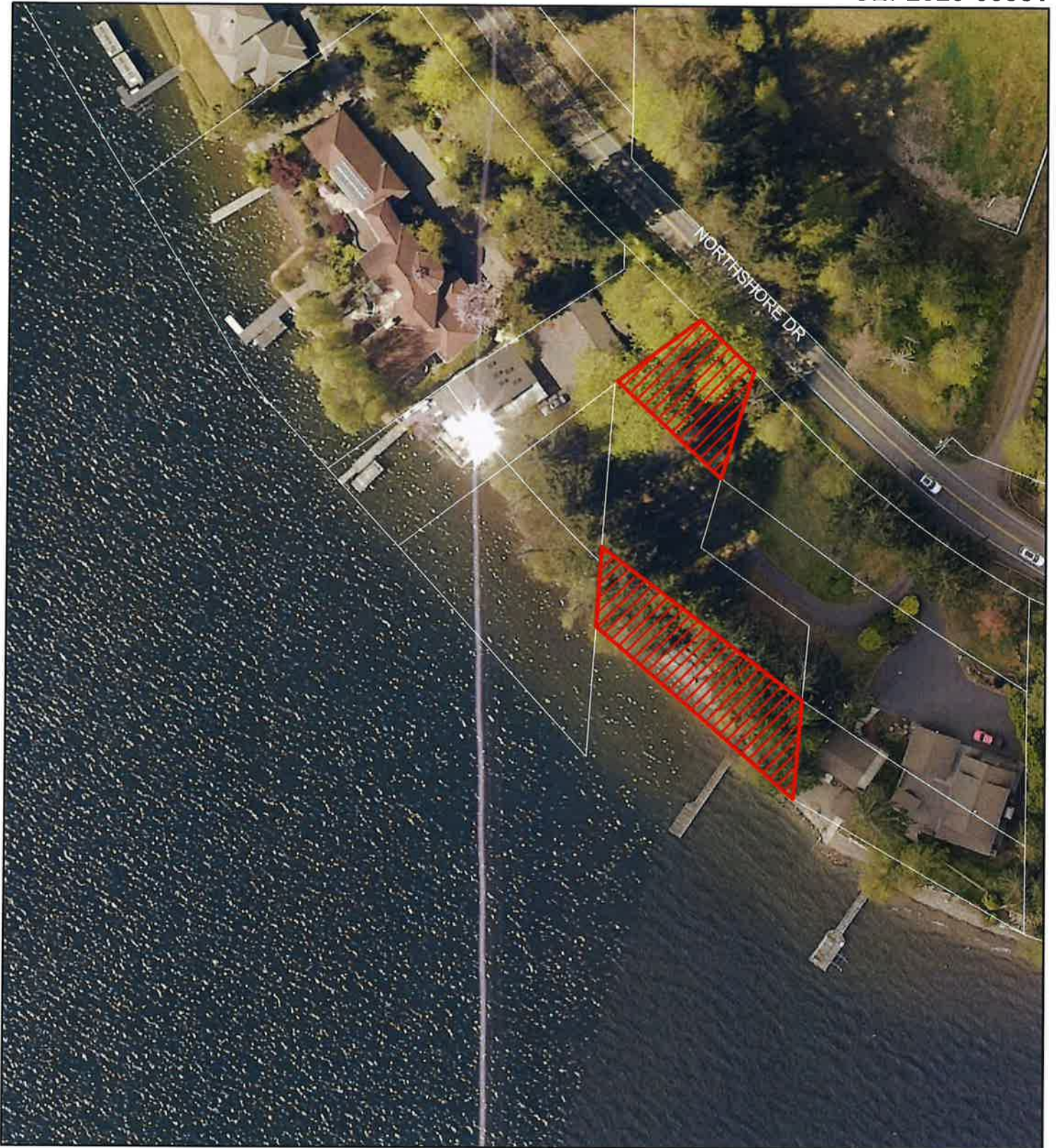

- Vicinity Map



Subject Area
 APN# 380325 441489

USE OF WHATCOM COUNTY'S GIS DATA IMPLIES THE USER'S AGREEMENT WITH THE FOLLOWING STATEMENT:

Whatcom County disclaims any warranty of merchantability or warranty of fitness of this map for any particular purpose, either express or implied. No representation or warranty is made concerning the accuracy, currency, completeness or quality of data depicted on this map. Any user of this map assumes all responsibility for use thereof, and further agrees to hold Whatcom County harmless from and against any damage, loss, or liability arising from any use of this map.

June 2020

